

Please include this title on the list you send to the PERFORMING RIGHT SOCIETY

# THE VERY THOUGHT OF YOU

187

Orch. by HARRY NEW

RAY NOBLE

## 1st SAX E $\flat$ ALTO

*Moderately slow*

Tpt *mf* *mp* SOLI Brass lead

## VOCAL CHORUS

*mp* SOLI

SOLI

*sfz* SOLI A

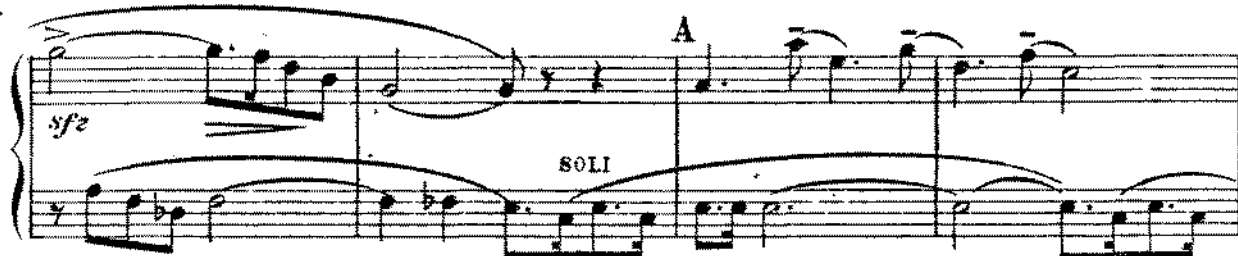

International Copyright Secured

All Rights Reserved

Copyright MCMXXXIV for all Countries by Campbell Connolly & Co. Ltd., 10, Denmark St. London. W.C.2.

1st SAX Eb ALTO

B Easy swing

# THE VERY THOUGHT OF YOU

187

Orch. by HARRY NEW

RAY NOBLE

## 3rd SAX E $\flat$ ALTO

*Moderately slow*

SOLI

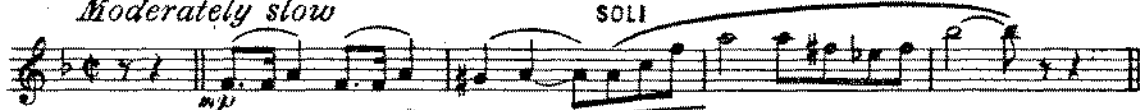

VOCAL CHORUS

*Handwritten: Rauter's first base*

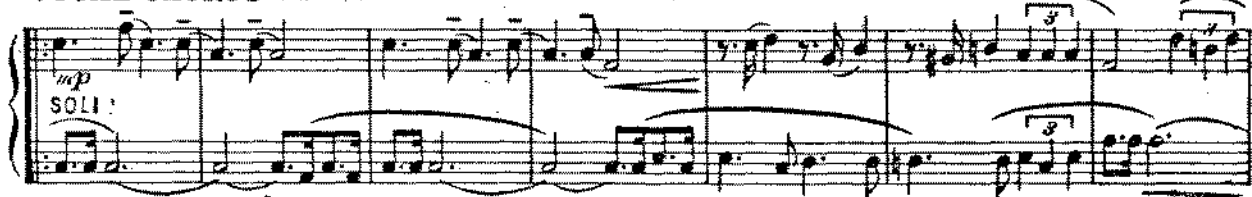

TACT - for vocal

*Handwritten: Ray*

*Handwritten: Tact for vocal*

*Handwritten: Any quarter time*

B *Easy swing*

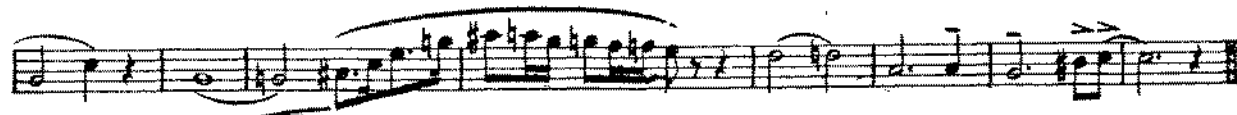

# THE VERY THOUGHT OF YOU 187

Orch. by HARRY NEW

RAY NOBLE

## 2nd SAX B $\flat$ TENOR

*Moderately slow*

*Plan for Solo*

*mp*

**VOCAL CHORUS**

**SOLI**

*Tacet for vocal*

*sfz*

**A Ray**

**SOLI**

*Tacet for vocal*

**SOLI**

**1** **SOLI** **2** *Ray* **B Easy swing**

*f*

*p*

Please include this title on the list you send to the PERFORMING RIGHT SOCIETY

187

# THE VERY THOUGHT OF YOU

Orch. by HARRY NEW

RAY NOBLE

## 4th SAX B $\flat$ TENOR

*Moderately slow*

SOLI

VOCAL CHORUS

International Copyright Secured

All Rights Reserved

Copyright MCMXXIV for all Countries by Campbell Connelly & Co. Ltd., 10, Denmark St. London. W.C.2.

# THE VERY THOUGHT OF YOU

Orch. by HARRY NEW

RAY NOBLE

## 5th SAX Eb BARITONE

*Moderately slow*

*Play 2nd and 3rd times*  
VOCAL CHORUS

International Copyright Secured

All Rights Reserved

Copyright MCMXXXIV for all Countries by Campbell Connelly & Co. Ltd., 10, Denmark St. London. W.C.2.

Please include this title on the list you send to the PERFORMING RIGHT SOCIETY  
**THE VERY THOUGHT OF YOU** 187

Orch. by HARRY NEW

RAY NOBLE

Taceto for  
Vocalist

*Moderately slow* 1st TROMBONE

1 *legato*

VOCAL CHORUS

*mf*  
Ray 2nd time loop times  
OPEN IN HAT 3

OPEN SOLI *mf*  
*sfz*

SOLI A

MUTE *Play* OPEN

IN HAT 3 OPEN SOLI *f*

Ray B Easy swing

1 MUTE 1 2 1

5

# THE VERY THOUGHT OF YOU

Orch. by HARRY NEW

RAY NOBLE

## 2nd TROMBONE

*Moderately slow*

*tac. sol. vocali*  
*legato*

VOCAL CHORUS

*Easy swing*

3rd Trombone

THE VERY THOUGHT OF YOU

TACET FOR VOICES

187

1

mf

mp

TACET FOR VOICES

mf

mp

Ray

mf

mp

TACET FOR VOICES

mf

mp

1. MUTE 2.

f

mp

9

f

4th TROMBONE

THE VERY THOUGHT OF YOU

Tutti  
for Vocals

187

1

mf

Ray 2nd time bottom staff

TACET FOR VOCALS

mf

A

RAY

TACET FOR VOCALS

mf

mf

1. MUTE

2

1 1 RAY

8

9

f

TUBA

# THE VERY THOUGHT OF YOU

Mod. Slow

VOCAL CHORUS

1995 © MINIM ARR<sup>93</sup>

Please include this title on the list you send to the PERFORMING RIGHT SOCIETY  
**THE VERY THOUGHT OF YOU** 187

Orch. by HARRY NEW

RAY NOBLE

**1st B $\flat$  TRUMPET**

*Moderately slow*

*Tac. then  
legato*

**VOCAL CHORUS**

*International Copyright Secured*

*All Rights Reserved*

Copyright MCMXXXIV for all Countries by Campbell Connelly & Co. Ltd., 10, Denmark St. London, W.C. 2.

Please include this title on the list you send to the PERFORMING RIGHT SOCIETY

# THE VERY THOUGHT OF YOU

187

Orch. by HARRY NEW

RAY NOBLE

## 2nd B $\flat$ TRUMPET

*Moderately slow*

*Tacet for vocal*  
*legato*

1

### VOCAL CHORUS

*mp*  
OPEN  
IN HAT

OPEN SOLI  
*Tacet for vocal*  
*mf*  
*sfz*

SOLI A  
MUTE  
OPEN

IN HAT  
OPEN SOLI

MUTE 1 2 1  
*Ray*  
B Easy swing

4 SOLI

# THE VERY THOUGHT OF YOU

Orch. by HARRY NEW

RAY NOBLE

## 3rd B $\flat$ TRUMPET

*Moderately slow*

*Ray Noble  
Vocal  
legato*

### VOCAL CHORUS

International Copyright Secured

All Rights Reserved

Copyright MCMXXIV for all Countries by Campbell Connelly & Co. Ltd., 10, Denmark St. London. W.C. 2.

4th TROMPET THE VERY THOUGHT OF YOU

187

legato

4th Trompet THE VERY THOUGHT OF YOU

A blank musical staff.

A blank musical staff.

A blank musical staff.

A blank musical staff.

A blank musical staff.

A blank musical staff.

A blank musical staff.

# THE VERY THOUGHT OF YOU

187

Orch. by HARRY NEW

RAY NOBLE

## PIANO CONDUCTOR & ACCORDION GUIDE

*Moderately slow*

SOLO Saxu

*p* Ab Ab6 Abdim Ab Adim Bbm7 Eb7 The ve-ry

### VOCAL CHORUS

thought of you, And I for-get to do, The lit-tle or-di-na-ry

Ab (7) Ab6 Ab Ab6 Ab Bbm7

things that ev-ry-one ought to do. I'm living in a kind of day-dream, I'm

Abdim Fm Ab Bb7 Bb9 Bb7 Bbm7 Eb7 Fm Fm7

hap-py as a king, And fool-ish tho' it may seem, To me that's ev-ry

Ab G+ G7 Fdim Cm Abm6 Bb13 Bb7 Bbm Bbm7

A

-thing. The mere i-dea of you, The long-ing here for you, You'll nev-er

Eb9 b9 Eb7 Ab (7) Ab6 Ab Ab6

International Copyright Secured

All Rights Reserved

Copyright MCMXXXIV for all Countries by Campbell Connelly & Co. Ltd., 10, Denmark St. London. W.C.2.

know how slow the mo - ments go Till I'm near to you. I see your

Ab Bbm7 Abdim Fm Ab Bb7 Bb9 Bb7 Bbm7

face in ev-ry flower; Your eyes in stars a - bove It's just the thought of you, The ve-ry

Eb7 Fm Fm7 Fm Fm7 Fdim Eb7 Bdim

SOLO 1st Time

thought of you my love.

Bbm7 Eb7 b9 Ab Bb Bb m7 m6 Eb7 Ab Ab6 Cm6 D7

1 2 Brass

**B Easy swing**

G G6 Am7

Gdim G6 A9 p Am7 D7 B7-9 Em Em7

Tpt

Gdim D7 Ddim Am Am7 D7 b9 G Ab7 G6

Tutti

# THE VERY THOUGHT OF YOU

187

Orch. by HARRY NEW

RAY NOBLE

## GUITAR

*Moderately slow*

Ab Ab6 Abdim Ab Abdim Bbm7 Eb7

*mf*

### VOCAL CHORUS

Ab (47) Ab6 Ab Ab6 Ab Bbm7 Abdim Ab6 Ab Bb9

Bbm7 Eb7 Fm Fm7 Ab G+ G7 Fdim Cm Abm6 Bb13 Bb7

Bbm7 Eb9 (-9) Eb7 A Ab (47) Ab6 Ab Ab6 Ab Bbm7

Abdim Ab6 Ab Bb9 Bbm7 Eb7 Fm Fm7 Fm Fm7 Fdim

Eb7 Ebdim Bbm7 Eb7 (-9) 1  
Ab Bbm7 Bbm6 Eb7 2  
Ab Cm6 D7

### *B Easy swing*

G G6 G Am7 Gdim G A9 D7 B7-9

*f* *p*

Em Em7 Edim D7 Ddim Am7 D7(-9) G Ab7 G

*f* *p*

International Copyright Secured

All Rights Reserved

Copyright MCMXXXIV for all Countries by Campbell Connolly & Co. Ltd., 10, Denmark St. London. W.C. 2.

Please include this title on the list you send to the PERFORMING RIGHT SOCIETY

# THE VERY THOUGHT OF YOU 187

Orch. by HARRY NEW

RAY, NOBLE

## BASS

*Moderately slow*

A single staff of music in bass clef, 2/4 time. It begins with a treble clef and a key signature of one flat (B-flat major). The melody starts with a quarter rest, followed by a series of eighth and quarter notes. A dynamic marking of *mf* is placed below the first few notes.

### VOCAL CHORUS

A single staff of music in treble clef, 2/4 time. It begins with a treble clef and a key signature of one flat. The melody consists of quarter and eighth notes.

A single staff of music in treble clef, 2/4 time. It begins with a treble clef and a key signature of one flat. The melody consists of quarter and eighth notes.

A single staff of music in treble clef, 2/4 time. It begins with a treble clef and a key signature of one flat. The melody consists of quarter and eighth notes. A dynamic marking of *f* is placed above the first few notes. A section marker 'A' is placed above the staff.

A single staff of music in treble clef, 2/4 time. It begins with a treble clef and a key signature of one flat. The melody consists of quarter and eighth notes.

A single staff of music in treble clef, 2/4 time. It begins with a treble clef and a key signature of one flat. The melody consists of quarter and eighth notes. A section marker '1' is placed above the staff.

A single staff of music in treble clef, 2/4 time. It begins with a treble clef and a key signature of one flat. The melody consists of quarter and eighth notes. A section marker '2' is placed above the staff. The tempo marking *B Easy swing* is placed above the staff. A dynamic marking of *f* is placed below the first few notes.

A single staff of music in treble clef, 2/4 time. It begins with a treble clef and a key signature of one flat. The melody consists of quarter and eighth notes. A dynamic marking of *p* is placed below the staff.

A single staff of music in treble clef, 2/4 time. It begins with a treble clef and a key signature of one flat. The melody consists of quarter and eighth notes. A dynamic marking of *f* is placed below the staff.

*International Copyright Secured*

*All Rights Reserved*

Copyright MCMXXXIV for all Countries by Campbell Connally & Co. Ltd., 10, Denmark St. London. W.C.2.

# THE VERY THOUGHT OF YOU

187

Orch. by HARRY NEW

RAY NOBLE

## DRUMS

*Moderately slow*

## VOCAL CHORUS

International Copyright Secured

All Rights Reserved

Copyright MCMXXXIV for all Countries by Campbell Connolly & Co. Ltd., 10, Denmark St. London. W.C. 2.